

Planning Permit No. PP/18/86/5
APPROVED
 SUBJECT TO THE CONDITIONS IN
 THIS OFFICE LETTER
 No. C/3244/30 Date 4-8-78
 FOR MEMBER SECRETARY
 MADRAS METROPOLITAN
 DEVELOPMENT AUTHORITY
 MADRAS 600 058

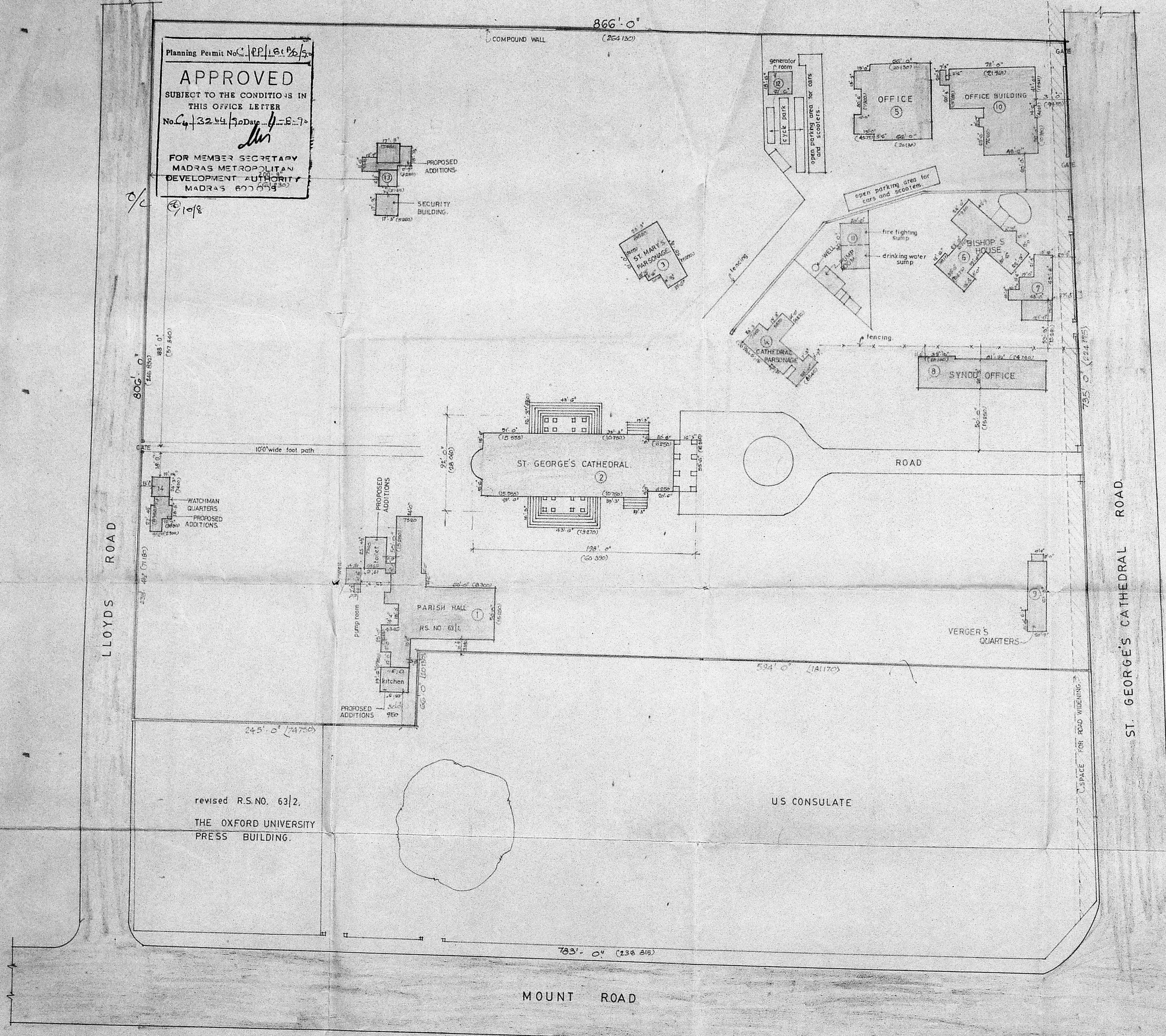

STATEMENT OF AREAS EXISTING BUILDINGS

BUILDING NO.	AREA IN SQ. FT.	AREA IN SQ. M.
1.	6552.0	608.9
2.	11006.6	1022.9
3.	1921.4	178.6
4.	1402.0	130.8
5.	4522.0	420.26
6.	2763.6	256.80
7.	1136.9	105.7
8.	2999.0	278.7
9.	1336.0	124.0
10.	42319.0	3936.0
11.	800.0	75.76
12.	397.8	37.0
13.	893.0	79.30
14.	480.8	44.70
TOTAL.	78290.0	7276.0

STATEMENT OF AREAS PROPOSED BUILDINGS

1.	1012.70	94.12
13.	467.60	43.50
14.	465.20	43.20
TOTAL.	1945.50	180.82

PREVIOUS APPROVAL NO : 32845/80/52 DATED: 28.10.80
 PPS NO: 364
 BA NO: 80
 CORPORATION BA NO : C 101/541/80 DATED 16.12.80

REFERENCE:
 PROPOSED WORK SHOWN THUS [Symbol]
 EXISTING " " " [Symbol]
 ROADS " " " [Symbol]
 BOUNDARY LINE " " " [Symbol]

JOB NO : 1308.	SCALE : 1" = 50' 0"
DRG NO : A4	DRAWN : K. Davaki
DATE : 19.8.89	CHECKED :

ST. GEORGE'S CATHEDRAL TRUST CHURCH COMPOUND
 CATHEDRAL ROAD - MADRAS. RSN. 63/1.
 MYLAPORE BLOCK NO. 3. CORPORATION DIVISION
 NO-104.

SITE PLAN.

KINGSWAY CONSULTING ENGINEERS
 20/21, CASAMAJOR ROAD, EGMORE, MADRAS 8.

J.S. RAJASINGH
 BE, M. STRUCT. C. ENG.,
 MIE, M. A.M.A, M. ASCE.
 LICENSED SURVEYOR CLASS I
 REG. NO. CA/83/7856. RA. NO. 27

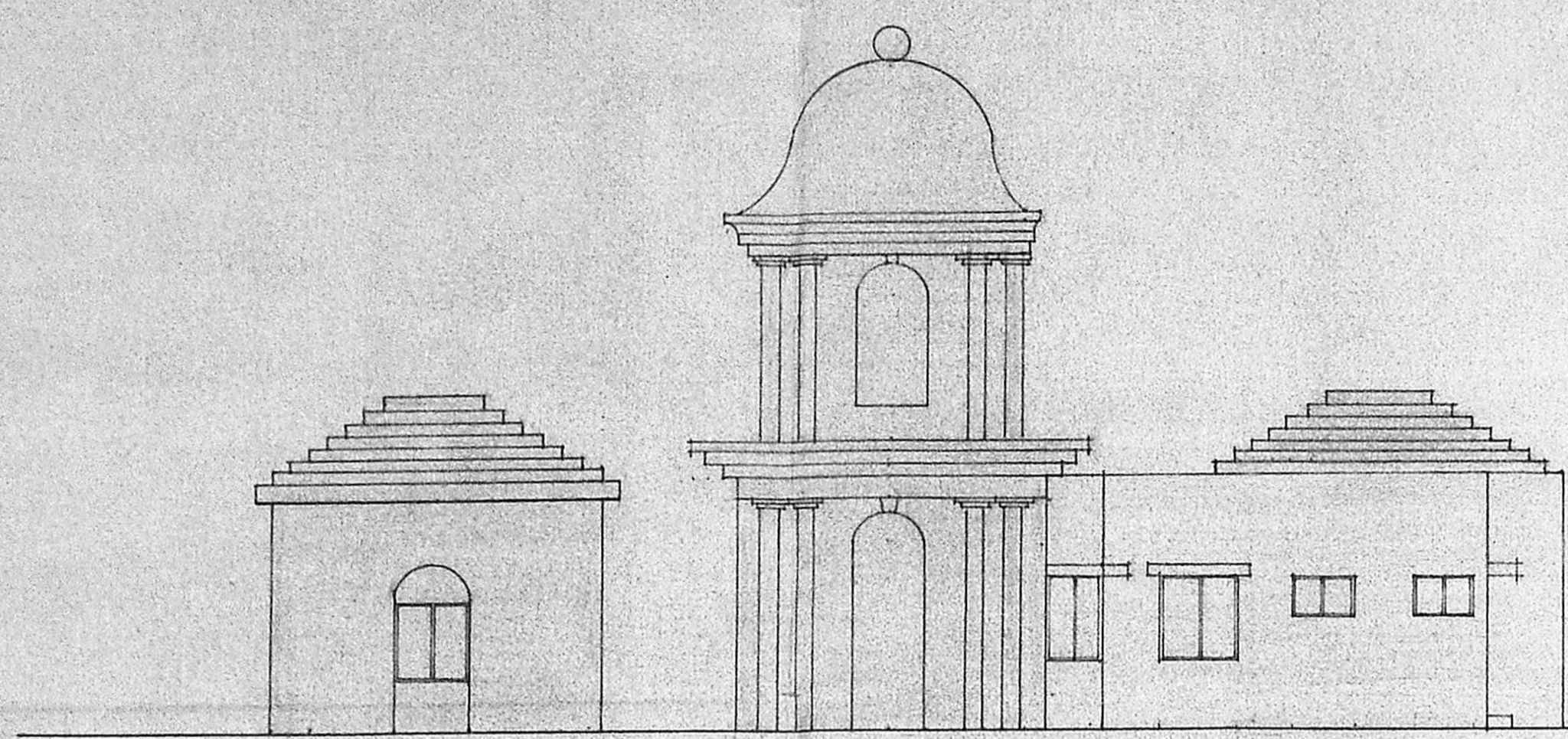

WEST SIDE ELEVATION.

Planning Permit No. CP. 181 B/D/96
APPROVED
 SUBJECT TO THE CONDITIONS IN THIS OFFICE LETTER.
 No. 3254 Date 11-8-90
 FOR MEMBER SECRETARY
 MADRAS METROPOLITAN
 DEVELOPMENT AUTHORITY
 MADRAS - 600 008.

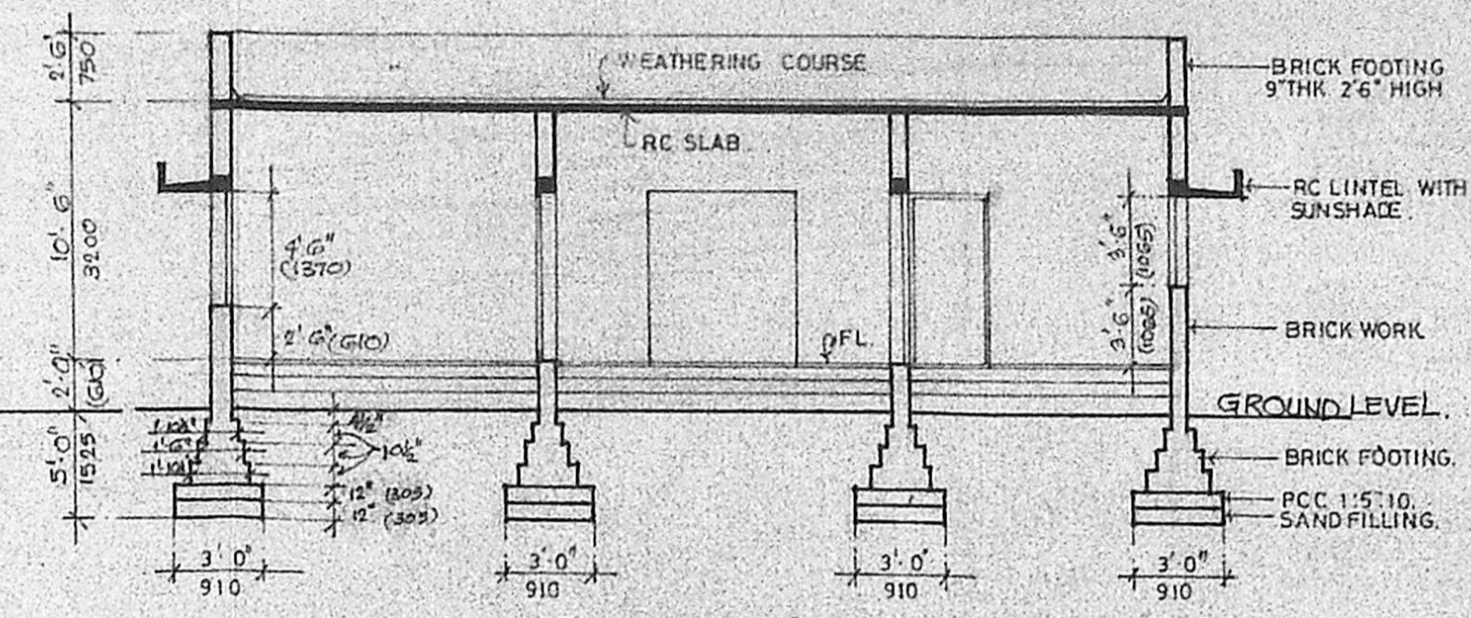

SECTION - AB

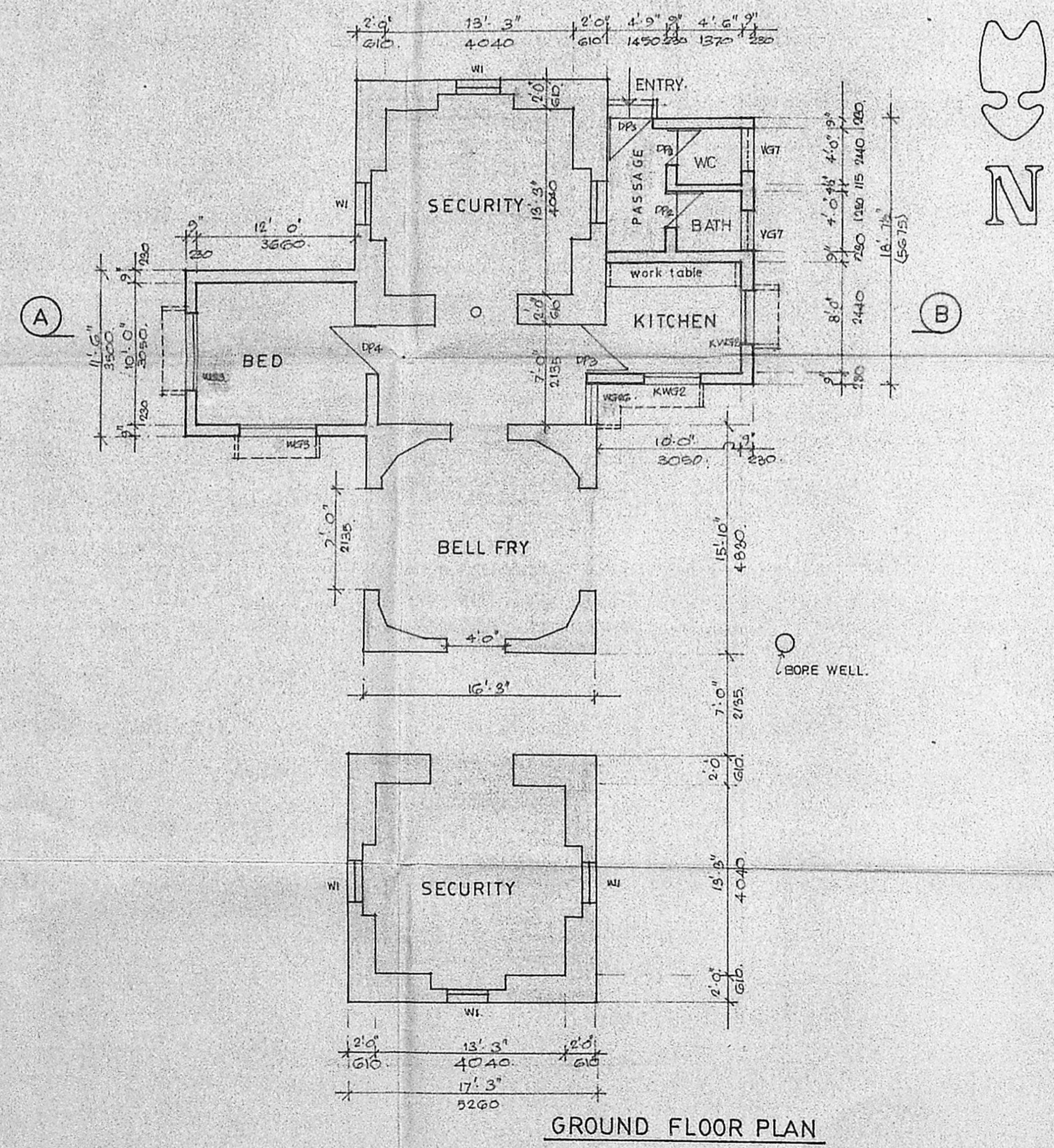

GROUND FLOOR PLAN

SCHEDULE OF JOINERY			
TYPE	SIZE		DESCRIPTION.
DP2	2'-9" x 7'-0"	840 x 2135	CW. FRAMED & PANELLED DOOR
DP3	3'-0" x 7'-0"	915 x 2135	DO. DO.
DP4	3'-3" x 7'-0"	990 x 2135	DO. DO.
KWG2	3'-9 1/2" x 3'-6"	1155 x 1065	CW. FRAMED & GLAZED WINDOW
WG3	5'-7" x 4'-6"	1700 x 1370	DO. DO. WITH MS BARS
WG24	3'-0" x 4'-6"	915 x 1370	DO. DO.
VG7	3'-0" x 2'-0"	915 x 610	CW. FRAMED & GLAZED VENTILATOR

SPECIFICATIONS.

FOUNDATION : BRICK FOOTING OVER 9" (230) THK P.C.C. (1:5:10) OVER 6" (150) THK SAND FILLING

BASEMENT : B.W. IN. C.M. (1:6) AND PLASTERED IN SUPER STRUCTURE C.M. (1:5) 1/2" (12MM) THICK.

ROOF : REINFORCED CEMENT CONCRETE SLAB.

FLOORING : CEMENT GRANOLITHIC FLOOR FINISH OVER 4" THK PCC OVER 6" THK SAND FILLING.

WEATHERING : TWO COURSES OF FLAT TILES SET IN COURSE C.M. OVER BRICK JELLY LIME CONCRETE LAID TO SLOPE

AREA OF STATEMENT :

EXISTING GROUND FLOOR AREA : 853 SFT. 79.30 M²

PROPOSED " " " 467.6 " 43.50 M²

REFERENCE :

PROPOSED WORK SHOWN THUS

EXISTING WORK " " "

JOB NO : 1308. SCALE : 1"=8'-0"

DRG NO : AG DRAWN : E. Devisi

DATE : 6-9-89. CHECKED :

ST. GEORGE'S CATHEDRAL TRUST CHURCH COMPOUND
 CATHEDRAL ROAD - MADRAS. RS NO. 631.
 MYLAPORE BLOCK NO.3. CORPORATION DIVISION NO.104

PROPOSED ADDITIONS TO EXISTING SECURITY BUILDING.
 PLAN ELEVATION AND SECTION.

KINGSWAY CONSULTING ENGINEERS
 20 21 CASAMAJOR ROAD EGMORE MADRAS-8.

J.S. Rajasingh
 SIGNATURE OF APPLICANT

J.S. RAJASINGH,
 BE, M.I. STRUCT. E. C. ENG. LICENSED SURVEYOR CLASS-1,
 MIE, M.A.M.A., M.A.S.C.E. REG. NO. CA/81/7556 RA NO. 27

Planning Permit No. C/22/181/90/9
APPROVED
 SUBJECT TO THE CONDITIONS IN THIS OFFICE LETTER.
 No. C₄/3264/90/11/18.9.9
 SECRETARY
 MADRAS METROPOLITAN
 DEVELOPMENT AUTHORITY
 MADRAS - 600 008.

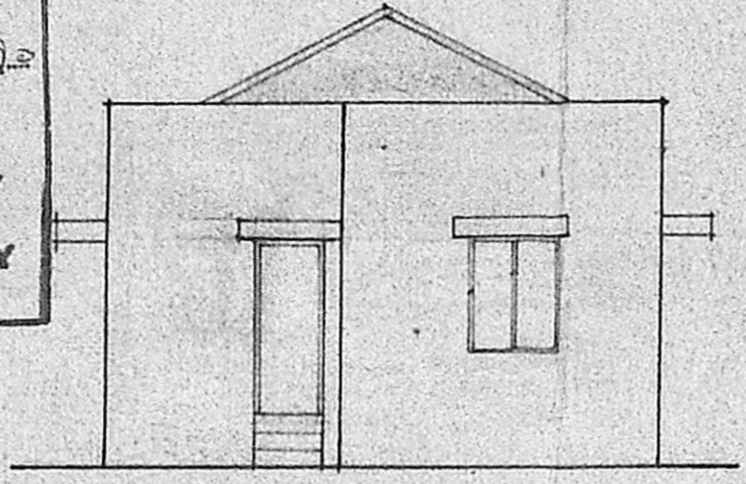

ELEVATION

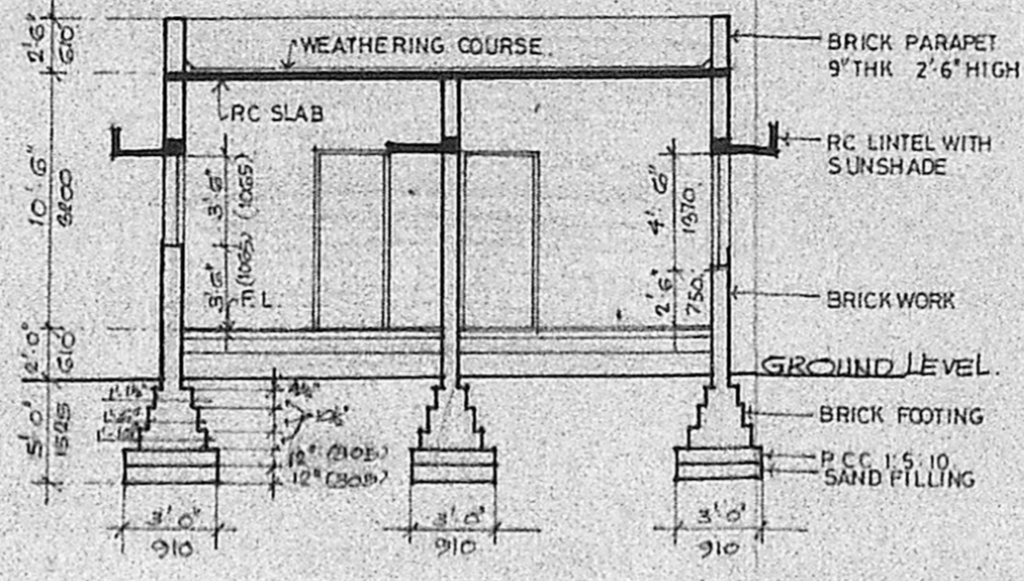

SECTION - A.B.

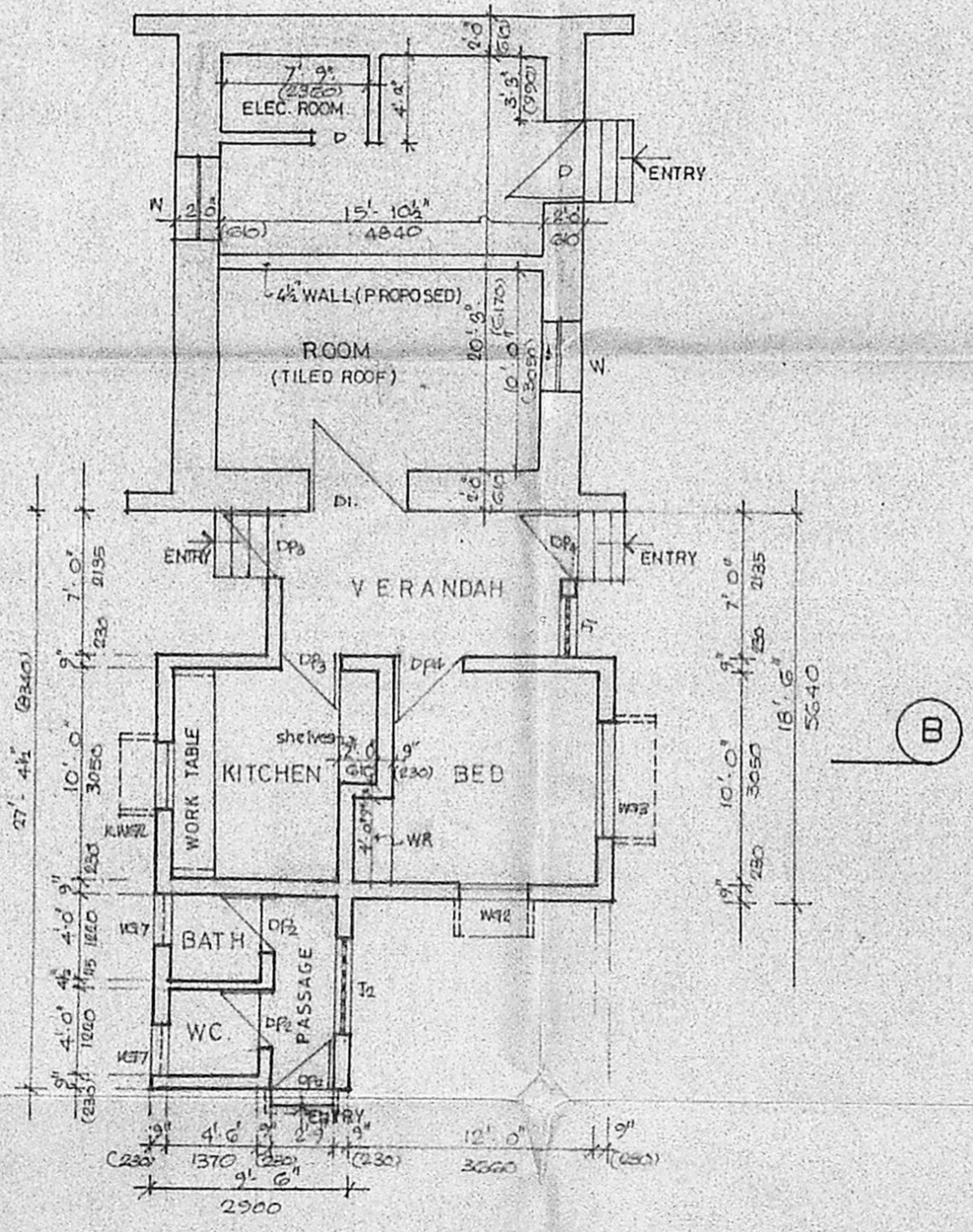

GROUND FLOOR PLAN.



SCHEDULE OF JOINERY

TYPE	SIZE	DESCRIPTION
DP2	2'9" x 7'0"	840 X 2135 C.W. FRAMED & PANELLED DOOR.
DP3	3'0" x 7'0"	915 X 2135 DO. DO.
DP4	3'3" x 7'0"	990 X 2135 DO. DO.
WG2	3'9 1/2" x 4'6"	1155 X 1370 C.W. FRAMED & GLAZED WINDOW.
WG3	5'7" x 4'6"	1700 X 1370 DO. DO. WITH MS. BARS.
KWG2	3'9 1/2" x 3'6"	1155 X 1065 DO. DO.
VG1	3'0" x 2'0"	915 X 610 C.W. FRAMED & GLAZED VENTILATOR.
J1	3'0" x 4'0"	915 X 1220 RC. JALLY.
J2	5'0" x 4'0"	1525 X 1220 DO.

SPECIFICATIONS.

FOUNDATION : BRICK FOOTING OVER 9" THK (230) P.C.C. (1:5:10) OVER 6" (150) THK SAND FILLING.
 BASEMENT & : B.W. IN. C.M. (1:6) AND PLASTERED IN SUPER STRUCTURE C.M. (1:5) 1/2" (12MM) THK.
 ROOF : REINFORCED CEMENT CONCRETE SLAB.
 FLOORING : CEMENT GRANOLITHIC FLOOR FINISH OVER 4" THK P.C.C. OVER 6" THK SAND FILLING.
 WEATHERING : TWO COURSES OF FLAT TILES SET IN CM OVER BRICK JELLY LIME CONCRETE LAID TO SLOPE.

EXISTING GROUND FLOOR AREA : 480.75 SFT 44.7 M²
 PROPOSED GROUND FLOOR AREA : 465.2 SFT 43.2 M²

REFERENCE :

PROPOSED WORK SHOWN THUS [shaded box]
 EXISTING " " " [unshaded box]

JOB NO : 1308.	SCALE : 1" = 8'-0"
DRG NO : A7.	DRAWN : K. Devaki
DATE : 7.9.89.	CHECKED :

ST. GEORGE'S CATHEDRAL TRUST CHURCH COMPOUND
 CATHEDRAL ROAD - MADRAS. RS. NO. 63/1.
 MYLAPORE BLOCK NO. 3 CORPORATION DIVISION NO. 104.

PROPOSED ADDITION TO EXISTING WATCHMAN QUARTERS.
 PLAN, ELEVATION SECTION.

KINGSWAY CONSULTING ENGINEERS.
 20/21, CASAMAJOR ROAD, EGMORE, MADRAS - 8.

S. S. Rajasingh
 SIGNATURE OF APPLICANT.

J. S. RAJASINGH
 BE, MSTRUCT. ENGR.
 MIE MAMA MASCE

LICENSED SURVEYOR CLASS I
 REG. NO. CA/83/7856. RA NO 27.

Planning Permt. No. C/PE/13190/90
APPROVED
 SUBJECT TO THE CONDITIONS IN THIS OFFICE LETTER.
 No. 41.22.64/90. Date 1.1.89
 FOR MEMBER SECRETARY
 MADRAS METROPOLITAN
 DEVELOPMENT AUTHORITY
 MADRAS - 600 008.

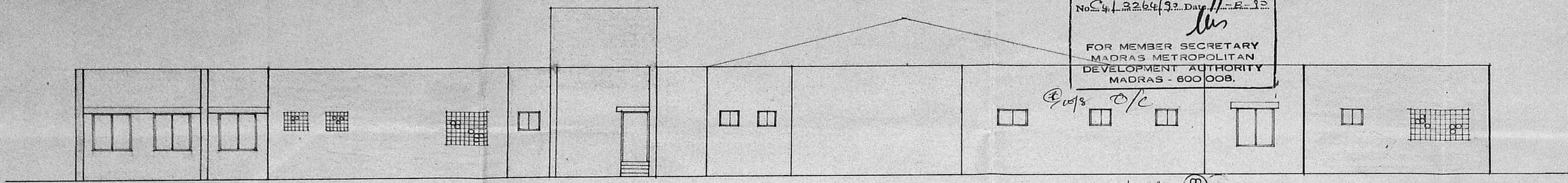
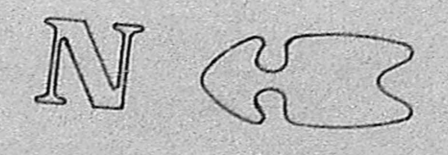

REAR ELEVATION.

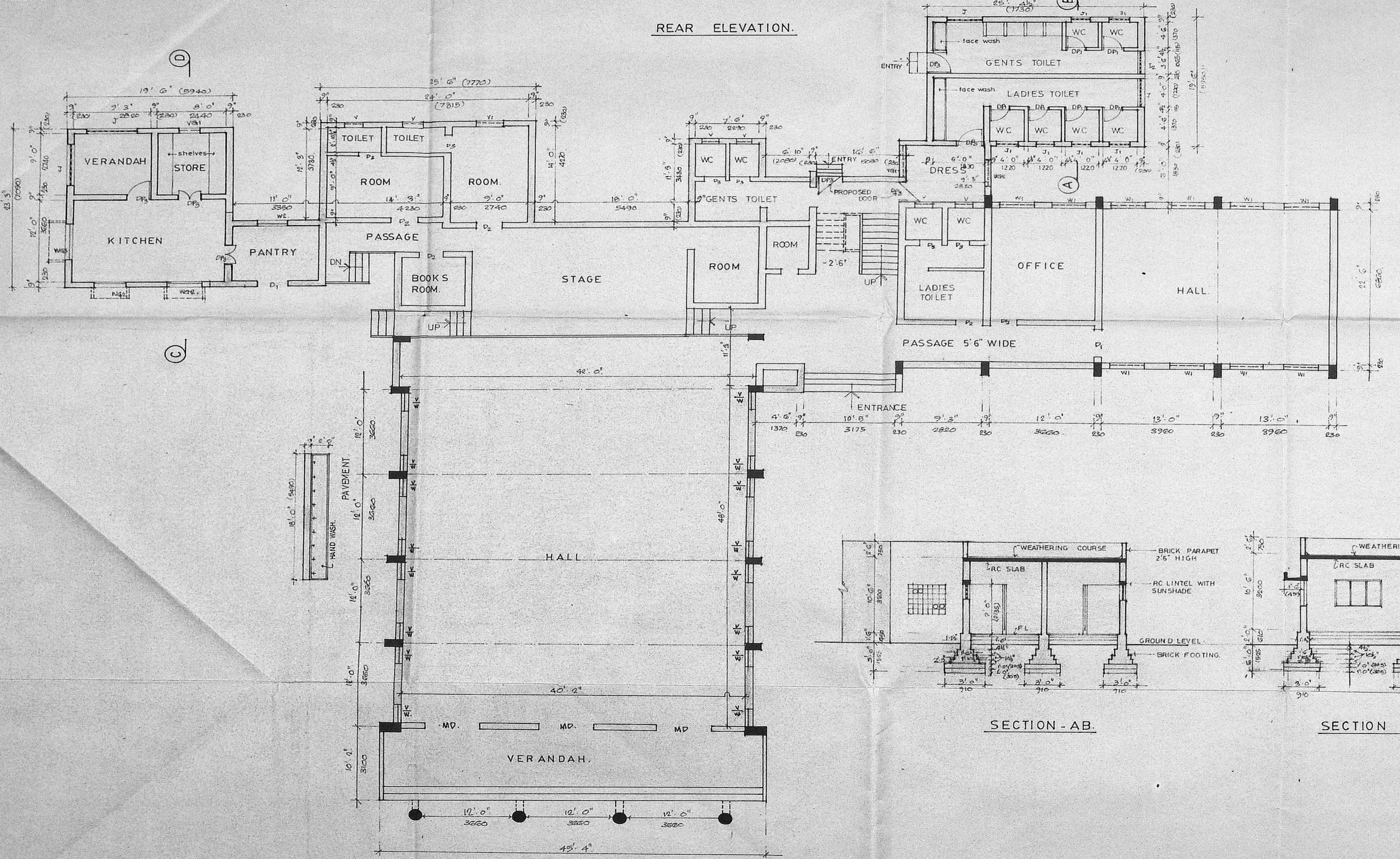

GROUND FLOOR PLAN.

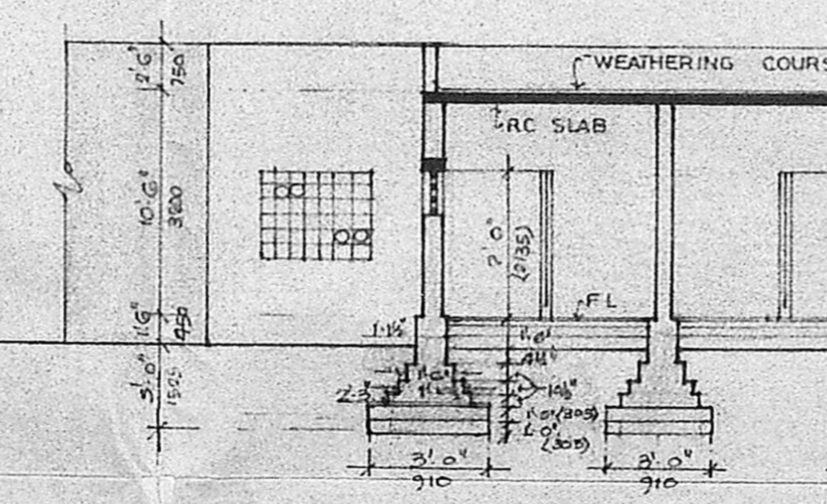

SECTION - AB.

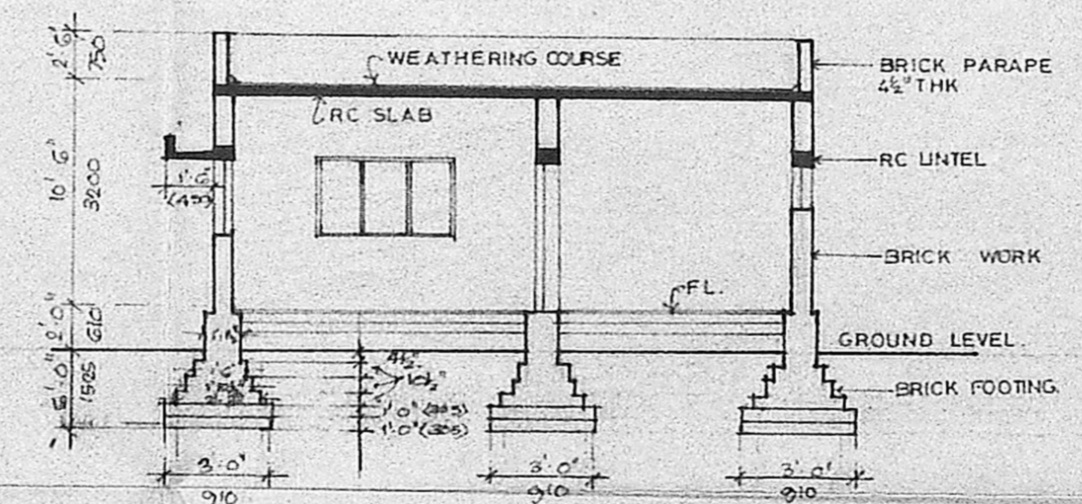

SECTION CD.

SCHEDULE OF JOINERY [EXISTING].			
TYPE	SIZE		DESCRIPTION
MD	6'6" x 7'6"	1980 X 2285	MAIN DOOR
D1	3'6" x 7'0"	1065 X 2135	DOOR
D2	3'0" x 7'0"	915 X 2135	DOOR
D3	2'6" x 7'0"	760 X 2135	DOOR
W/V	2'6" x 5'6"	760 X 1675	WINDOW/VENTILATOR
W1	4'0" x 5'0"	1220 X 1525	WINDOW
W2	2'0" x 3'6"	610 X 1065	DO
Y	2'0" x 2'0"	610 X 610	VENTILATOR
V1	3'0" x 2'0"	910 X 610	DO

PROPOSED			
DP1	2'6" x 7'0"	760 X 2135	C.W. FRAMED & PANELLED DOOR
DP3	3'0" x 7'0"	910 X 2135	DO
KWG2	3'9 1/2" x 3'6"	1155 X 1065	C.W. FRAMED & GLAZED WINDOW
KWG3	5'7" x 3'6"	1700 X 1065	DO WITH MS BAND
VG1	2'0" x 2'0"	610 X 610	C.W. FRAMED & GLAZED VENTILATOR
VG2	3'0 1/2" x 2'0"	1155 X 610	DO
J	4'0" x 4'0"	1220 X 1220	RC JALLI
J1	2'0" x 2'0"	610 X 610	DO
J2	3'6" x 4'0"	1065 X 1220	DO

SPECIFICATIONS.

FOUNDATION: BRICKWORKING OVER 9" THK PCC OVER G (150) THE SAND FILLING.

BASEMENT G: B.W IN CM 1:6 AND PLASTERED IN CM. 1'S. 1/2" THK.

SUPER STRUCTURE: REINFORCED CEMENT CONCRETE SLAB.

FLOORING: CEMENT GRANULITHIC FLOOR FINISH OVER 4" (100) THE PCC OVER G (150) THE SAND FILLING.

WEATHERING COURSE: TWO COURSES OF PLAT TILES SET IN CM OVER BRICK JELLY LIME CONCRETE LAID TO SLOPE.

PROPOSED AREA : 1012.69 SFT 94.12 M²

REFERENCE:
 PROPOSED WORK SHOWN THUS [Symbol]
 EXISTING WORK " " [Symbol]

JOB NO : 1308. SCALE : 1" = 8'0"
 DRG NO : 45. DRAWN : L. DEVAKI.
 DATE : 7.9.89. CHECKED:

ST. GEORGE'S CATHEDRAL TRUST CHURCH COMPOUND
 CATHEDRAL ROAD MADRAS. RS. NO- 63/1.
 MYLAPORE BLOCK NO. 3 CORPORATION DIVISION NO. 10A

PROPOSED ADDITIONS TO EXISTING PARISH HALL.
 PLAN ELEVATION AND SECTION.

KINGSWAY CONSULTING ENGINEERS
 20/21, CASAMAJOR ROAD, EGMORE, MADRAS - 8.

S. S. Meple
 SIGNATURE OF APPLICANT.

J. S. RAJASINGH
 BE, M. I. STRUCT. E. C. ENG., LICENSED SURVEYOR CLASS 1.
 MIE, M. A. M. A. S. C. E. REG. NO. CA 83/7856. RA. NO. 27.